

4055.31

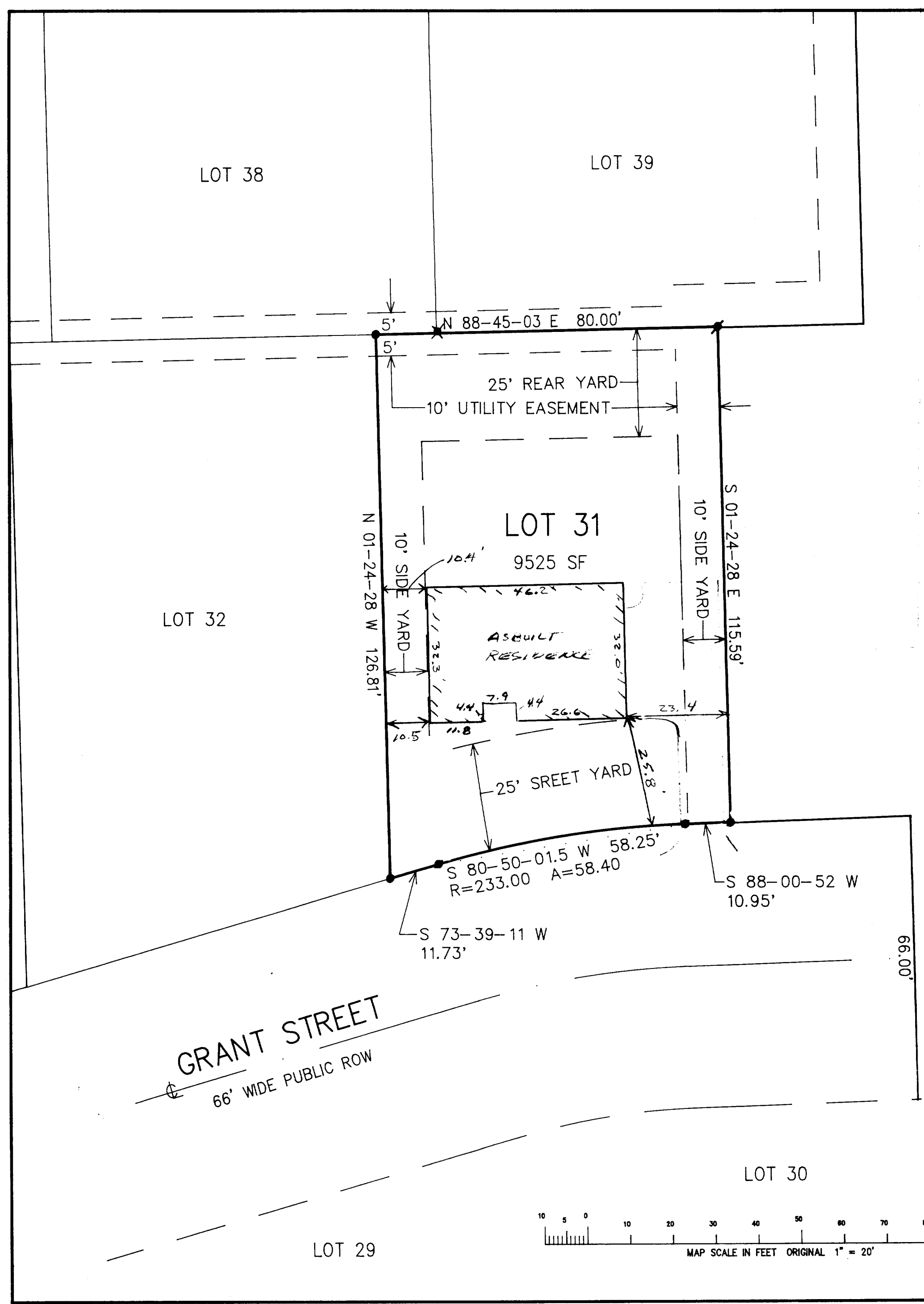

PLAT OF SURVEY
LOT 31 OF JACKSON CREEK SUBDIVISION
LOCATED IN THE SW 1/4 SEC. 7, T. 2 N., R. 17 E.
CITY OF ELKHORN
WALWORTH COUNTY, WISCONSIN

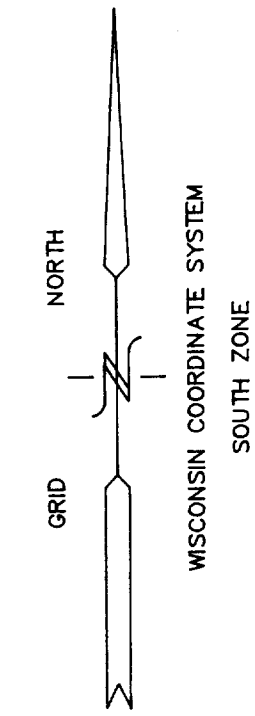

- ✱ = FOUND 3/4" DIA. REBAR STAKE
- = FOUND IRON PIPE STAKE 1" DIA.
- = SET SOLID ROUND IRON BAR STAKE 3/4"
- = FOUND CONCRETE COUNTY MONUMENT
- ⦿ = FOUND SOLID ROUND IRON BAR STAKE 1 5/16"
- (XXX) = RECORDED AS

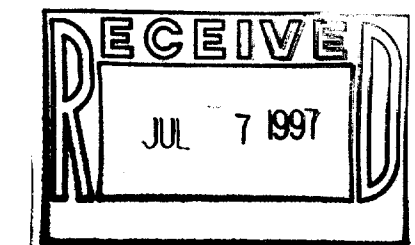

NOTE: COPIES OF THIS MAP TO WHICH THE FOLLOWING CERTIFICATE WILL APPLY ARE BLUE LINE PRINTS SHOWING SURVEYOR'S ORIGINAL SEAL AND SIGNATURE IN BLACK INK. COPIES BY ANY OTHER MEANS MAY HAVE ALTERATIONS WHICH DO NOT REPRESENT THE SURVEYOR'S WORK PRODUCT.

I HEREBY CERTIFY THAT THE ABOVE DESCRIBED PROPERTY HAS BEEN SURVEYED UNDER MY DIRECTION AND THAT THE ABOVE MAP IS A TRUE REPRESENTATION THEREOF AND SHOWS THE SIZE AND LOCATION OF THE PROPERTY AND ITS EXTERIOR BOUNDARIES. THIS SURVEY IS MADE FOR THE USE OF THE PRESENT OWNERS OF THE PROPERTY, AND ALSO THOSE WHO PURCHASE, MORTGAGE, OR GUARANTEE THE TITLE THERETO WITHIN ONE YEAR FROM THE DATE HEREOF.

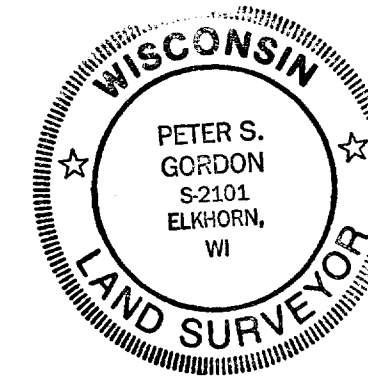

DATED: 5-1-97
REV. 6-17-97 TO SHOW AS BUILT RES.
Peter S. Gordon
PETER S. GORDON R.L.S. 2101

	PLAT OF SURVEY LOT 31 JACKSON CREEK SUBDIVISION
	WORK ORDERED BY: MEL HELMS 2528 N. SHORE DRIVE DELAVER, WI. 53115
FARRIS, HANSEN & ASSOCIATES, INC. Engineering, Architecture, Surveying 7 Ridgway Court P.O. Box 437 ELKHORN, WISCONSIN 53121 Office: (414) 723-2098 Fax: (414) 723-5866	
REVISIONS	
PROJECT NO. 4055.31	
DATE: 02/12/96	
SHEET NO. 1 OF 1	

4055.31

004-1052



PLAT OF SURVEY
LOT 31
JACKSON CREEK SUBDIVISION

WORK ORDERED BY: MEL HELMS
2528 N. SHORE DRIVE
DELAVER, WI. 53115

FARRIS, HANSEN & ASSOCIATES, INC.
Engineering, Architecture, Surveying
7 Ridgeway Court P.O. Box 437
ELKHORN, WISCONSIN 53121
Office: (414) 723-2098
Fax: (414) 723-5886

REVISIONS

PROJECT NO.
4055.31
DATE:
02/12/96
SHEET NO.
1 OF 1

PLAT OF SURVEY

LOT 31 OF JACKSON CREEK SUBDIVISION
LOCATED IN THE SW 1/4 SEC. 7, T. 2 N., R. 17 E.
CITY OF ELKHORN
WALWORTH COUNTY, WISCONSIN

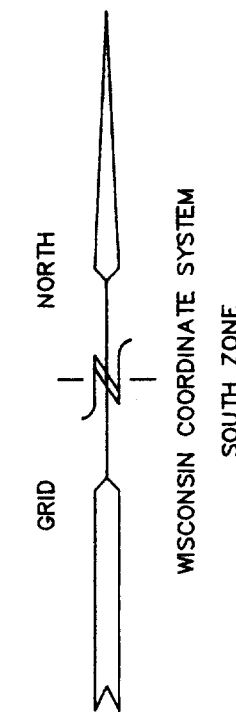

- X = FOUND 3/4" DIA. REBAR STAKE
- O = FOUND IRON PIPE STAKE 1" DIA.
- = SET SOLID ROUND IRON BAR STAKE 3/4"
- = FOUND CONCRETE COUNTY MONUMENT
- ⦿ = FOUND SOLID ROUND IRON BAR STAKE 1 5/16"
- (XXX) = RECORDED AS

NOTE: COPIES OF THIS MAP TO WHICH THE FOLLOWING CERTIFICATE WILL APPLY ARE BLUE LINE PRINTS SHOWING SURVEYOR'S ORIGINAL SEAL AND SIGNATURE IN BLACK INK. COPIES BY ANY OTHER MEANS MAY HAVE ALTERATIONS WHICH DO NOT REPRESENT THE SURVEYOR'S WORK PRODUCT.

I HEREBY CERTIFY THAT THE ABOVE DESCRIBED PROPERTY HAS BEEN SURVEYED UNDER MY DIRECTION AND THAT THE ABOVE MAP IS A TRUE REPRESENTATION THEREOF AND SHOWS THE SIZE AND LOCATION OF THE PROPERTY AND ITS EXTERIOR BOUNDARIES. THIS SURVEY IS MADE FOR THE USE OF THE PRESENT OWNERS OF THE PROPERTY, AND ALSO THOSE WHO PURCHASE, MORTGAGE, OR GUARANTEE THE TITLE THERETO WITHIN ONE YEAR FROM THE DATE HEREOF.

DATED: 5-1-97

PETER S. GORDON
S-2101
ELKHORN, WI

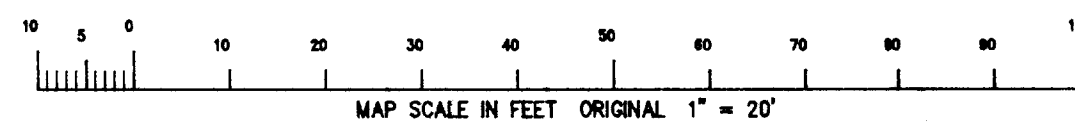
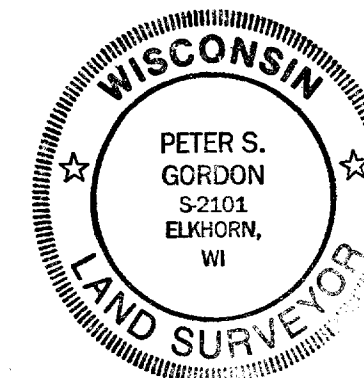
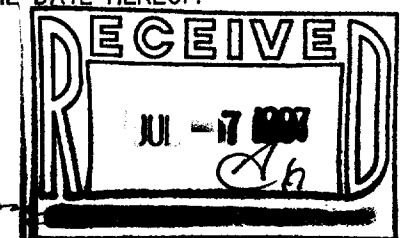

GRANT STREET
66' WIDE PUBLIC ROW

LOT 38

LOT 39

LOT 32

LOT 31

9525 SF

PROPOSED
RESIDENCE

S 80-50-01.5 W 58.25'
R=233.00 A=58.40

S 73-39-11 W
11.73'

S 88-00-52 W
10.95'

LOT 30

LOT 29

400 -31

004-1052